



2013-14 ANNUAL REPORT



OUR MISSION

Our mission is to foster the continued success and enrichment of the Billings Catholic Schools, by providing and increasing an endowment and overseeing all fundraising efforts to ensure long and short term financial stability and support.



From the President

Thanks to you, our donors, hundreds of children have the opportunity to learn in an environment where faith formation, family spirit and academic excellence are valued and relevant. Each year your gifts make faith-based education possible for children whose families would otherwise be unable to afford this kind of instruction.

Our mission is to continue to foster the growth of BCS and assist in its ongoing success. This year we are pleased to announce some of our recent accomplishments made possible with your donations:

- An iPad in every student's hand has been our goal for the last two years. Over two-thirds of BCS students are now equipped, and we will complete the project in the next fiscal year. Every year the devices are brought in and made ready for the following year.
- We were able to take the Capital Campaign out of the silent phase with a public announcement. We currently have over 10 million dollars pledged and are starting to design the building on the land.
- The Capital Campaign has had a positive impact on the endowment as well, which has grown to 16.5 million dollars. This fund, established in 1973, was designed to provide sustainable income to the Billings Catholic Schools in perpetuity.

As we move forward into the final stage of our Capital Campaign, we look to the outcome of what a 21st century school means for our children. Increased security in an age where we must think of our children's well-being while they are attending school. Ability to grow and offer a faith-based education to more children as our community expands. Our mission continues to drive us forward and we will continue to work to raise the funds necessary to bring faith-based education to children and families who seek it.

Every gift counts! Thank you for making a difference in the lives of our students.

Sincerely,



Janyce Haider
BCSF President



2013-2014 Foundation Distribution to the Billings Catholic Schools \$1,008,134.00

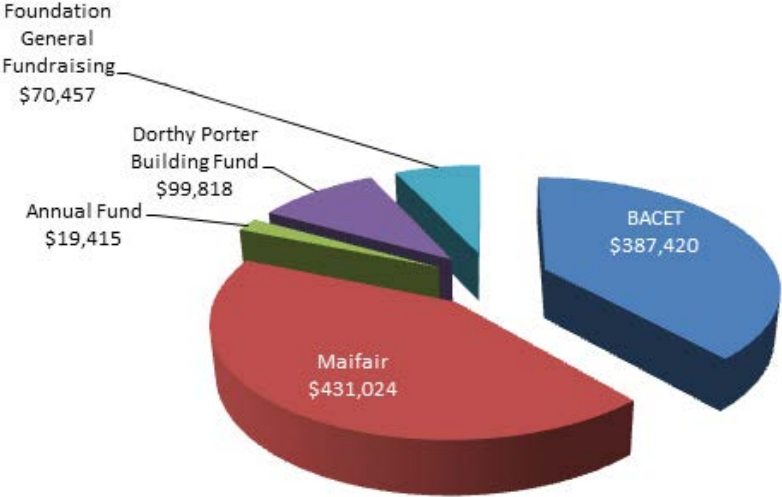

From the Immediate Past-Chair

Thank you for choosing to donate to the Billings Catholic Schools Foundation. Your continued support enriches the lives of hundreds of children each year, and will in turn continue to support the Catholic community in Billings for many years to come.

The Foundation Board's mission is to keep the Billings Catholic Schools strong; planning for long-term financial stability is our primary goal. Each year we work toward new endeavors that will benefit BCS students. The BCSF Board of Directors is responsible for the management of the endowment which now totals over 16 million dollars. The endowment continued to grow and since its inception we are proud to say it has contributed a total of nearly 6 million dollars to the operations of our schools.

None of our work would be relevant without the continued support from our donors. The Catholic community in Billings has rallied behind its Catholic Schools; where other communities have been unsuccessful, ours continues to flourish. BCS's continued success is a reflection of an engaged community in Billings, committed donors, parents and students who choose to rally behind faith-based education, even when it is not easy.

This report is our way of showing you where your donations have made a difference. Thank you for continuing to believe in the Catholic Schools and our mission of providing exceptional Catholic education, emphasizing formation in faith, spirit, academic excellence, service, justice and peace.

Sincerely,

Bob Cerkovnik

Bob Cerkovnik
BCSF Board Chair 2013-2014



Providing Financial Stability

A strong endowment is the defining resource of an organization's financial soundness. It provides stability and revenue critical for long-range planning and innovation. The endowment is comprised of gifts given with the stipulation that the principle will be permanently invested and a portion of the investment income will be expended to help finance school needs that tuition alone cannot satisfy.

The 20+ members making up the BCSF Board of Directors are committed to protecting the corpus of the endowment fund, being good stewards of the Foundation's assets, and raising money that will ensure the continuation of Catholic education in Billings. A growing endowment will guarantee more scholarships for students and more funds available to help reduce tuition for families who dream of faith-based education for their children. Since 1975 the endowment alone (BACET) has distributed a total of nearly 6 million dollars to the Billings Catholic Schools.

In 2005, the Foundation was formed to encompass the endowment and serve as the philanthropic arm of the Billings Catholic Schools. Major fundraising is now handled by the Foundation, and the net dollars are then given to the schools. Between the endowment distribution, Mayfair, Annual Giving Campaign, grant writing and special events, the Foundation is responsible for supplying over 1 million dollars annually or nearly 18% of the school's annual operating budget.

BACET Distribution to BCS

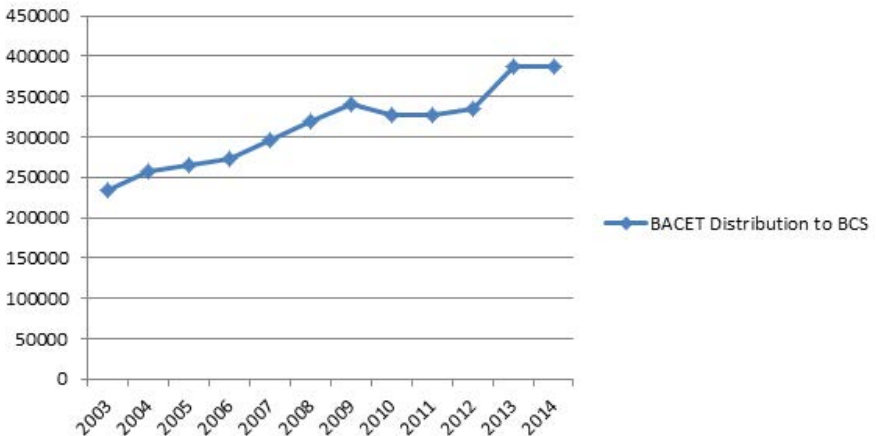

Scholarship Recipients Thank Generous Donors

July 23rd, 2013

Billings Catholic Schools Foundation
120 S. 34th Street
PO Box 31158
Billings, MT 59107-1158

To The Sister Valerie Scholarship Memorial,

May you be blessed ten times or more than the gracious scholarship amount you have set up for the Billings Catholic High School. I can't begin to express our gratitude though words on this paper for Sarina being awarded this scholarship. I'd really love to give you a huge hug and a big thank you. We love the Catholic Schools Community and School System. Your donation to us is priceless.

Since we moved to Billings six years ago, the choice to put Sarina in this school system has been most rewarding. Between our many sacrifices we make and with the money we have received from you, she is able to continue on in this excellent school. Sarina was a straight A student when we moved here and she had to step her game up a lot. She's challenged daily and I can assure you her grades come first with her and if she doesn't get that A, she's not happy about it and tries harder next time. She's usually up 3 to 4 nights late during a school week studying and doing homework. This is due to the sports she's involved in as well and I'm thankful she stays this busy as it keeps my mind at ease knowing where she's at and what she's doing. I also feel there is no other school in this area that can prepare her this well for her college education as well as every day and life lessons. I strongly believe because of this school and the Catholic community, Sarina is striving and will continue to do so throughout her life as this foundation you have helped give her, is a wonderful one.

We hope to someday be in a position to help others who struggle to keep their children in this amazing school system. You are an inspiration to us and again, we can't thank you and your family enough.

Sincerely,



Christy Aamold

Established Endowment Funds

Generous donors have created a legacy of philanthropy by establishing the following endowment funds. Since the funds are held in perpetuity, current and future students will forever benefit from this thoughtful planning.

Barry Birkeland Memorial
Jeanette Merritt Memorial
Vicki Davidson Endowed Fund
Duffner Family Scholarship
Grant & Betty Gainan Memorial
Heringer Family Scholarship
Bernadette Martin Memorial
St. Vincent Healthcare Mission Fund
Bob Smith Lincoln Mercury Scholarship
Stockman Bank Endowed Fund
First Interstate BancSystem Endowment
Jim & Rosemary Buckley Memorial
Class of 1951
Class of 1952
Class of 1954
Roma McGahan Memorial †
Jim Thelen Memorial
Monday Tafoya Memorial
Patsy Topel Memorial
Meta Buller Memorial Library Fund
Billings Gazette Endowment for
Journalism
Gunville Fund for – Golf
Gunville Fund for– Soccer
Hiram & Velma Ramirez Memorial
John & Marie Tenge Religious
Education Fund
Don Christensen Endowed Fund †
BCCHS Football Team of 1968
George & Kay Ulrickson Memorial †
Francis W. Dixon Memorial †
Dan Drake Memorial †
Jim Fischer Memorial †
Glennon Family Scholarship
Marynell Heringer Memorial †

Luke & Pat Keating Memorial †
Katie Moran Memorial †
Marietta Palmersheim Memorial †
Ann Millikan Memorial †
Pat Smith Memorial †
Carl & Marietta Soukup Memorial †
Marion Rose Stroebe Memorial †
Geoff Fishbaugh Memorial †
Jeffrey Knudson Memorial †
Paul Magers Memorial †
Suzanne Studer Memorial †
John & Roma McGahan Endowed Fund
Father Steve Tokarski Memorial †
Doris Trefny Memorial †
Nancy Trefny Memorial †
Gilbert & Catherine Rhodes Memorial
Class of 2011 & On-ward Endowment
Hardy Family Memorial
Augustine Family Endowed Funds
Sister Mary Depner Memorial
Sister Valerie Endowed Funds †
Winchell Family Memorial †
Peter & Zellah Yegen Memorial †
Fred & Olivia Briggs Memorial †
Don Roberts Memorial †
O'Reilly Endowment for the Sciences
O'Reilly Endowment for the Languages
St. Pius Endowment
for Father Steve Tokarski †
Noah Keller Memorial †
Jeannie Glennon Memorial

† Student Specific Scholarships

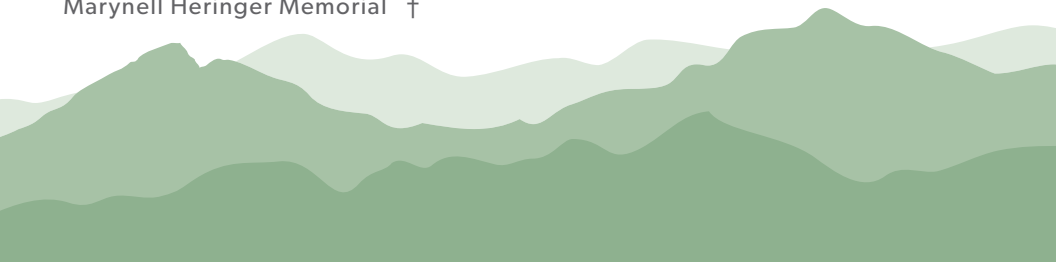

Our Partners

Thank you to all who have supported the Billings Catholic Schools Foundation through generous financial or in-kind gifts between July 1, 2013 and June 30, 2014.

360 Office Solutions
A & E Architects
Mr. James Achten
Mr. & Mrs. Robert & Kathleen Adams
All American Pharmaceutical & Natural Foods Corp.
Alphagraphics
American Endowment Foundation
American Steel, Inc.
Jennifer Andrus
Joseph & Christina Apostol
Fran Argani
Arrow Solutions Group, Inc.
Mr. & Mrs. Clayton & Erin Augustine
Aventus Group
Mr. & Mrs. Michael & Jacquelyn Ayers
B&B Enterprises/Bob's Auto Mart
Charles M Bair Family Trust
Mr. & Mrs. Bobby & Kylah Balcer
Mr. & Mrs. Justin & Terri Balkenbush
Mr. & Mrs. Bob & Frances Ballantyne
Ballard Petroleum Holdings LLC
Mr. & Mrs. Craig & Sheila Barthel
Mr. & Mrs. Craig & Darcy Bartholomew
Beartooth Harley Davidson
Beartooth Oil And Gas
Mr. & Mrs. Robert & Cindy Beers
Mr. & Mrs. Roger & Nancy Beeter
Mr. & Mrs. Christopher & Birgit Beierwaltes
Mr. & Mrs. Ron & Jeanne Bender

Mr. & Mrs. Deon & Anja Berube
Billings Clinic
Billings Gazette
Billings Marble & Granite
Billings Overhead Door Company, Inc.
Mr. & Mrs. Weldon & LuAnn Birdwell
Mr. & Mrs. Pete & Aggie Bitney
Dr. & Dr. Zach & Lisa Bland
Bob Smith Lincoln Mercury
Mr. & Mrs. Steven & Stephanie Bodden
Dr. & Mrs. Steve & Mary Bolender
Mr. & Mrs. Tom & Angela Boos
Ms. Bev Borer
Mr. & Mrs. Matthew & Michelle Braukmann
Mr. & Mrs. Tim & Mindy Brocopp
Mrs. Carol Brosovich
Mr. & Mrs. Ryan & Laura Brosseau
Mr. & Mrs. Robert & Mary Brown
Mr. & Mrs. Todd & Rita Brown
Mr. & Mrs. William & Amy Brown
Brown Law Firm
Mr. & Mrs. Troy & Amy Bruce
Bruco Inc.
Dr. & Mrs. Dean & Margo Bruschwein
Mr. & Mrs. James & Ellen Buller
Mr. Tom J. Buller
Mr. & Mrs. Michael & Sherril Burke
Dr. & Mrs. Greg & Annie Burns
Ms. Hazel Bushman
Mr. & Mrs. Paul & Kara Button
Dr. & Mrs. J.P. & Mary Kay Byorth
Dr. & Mrs. Paul & Rhoda Byorth

Mr. & Mrs. Royal & Lynn Caraveau
Carroll College
Lorna & Sheila Casey & Szudera
Mr. & Mrs. Brian & Amy Cebull
Mr. & Mrs. Richard & Linda Cebull
Mr. & Mrs. Robert & Pamela Cerkovnik
Mr. & Mrs. David & Debbie Charles
Mr. & Mrs. Larry & Claire Chouinard
Cladis Investment Advisory LLC
Mr. & Mrs. Neil & Julie Clark
Mr. & Mrs. Scott & Mary Clark
Dr. & Mrs. Patrick W. & Carla D. Cobb
Conlins Furniture
COP Construction, LLC
Mr. & Mrs. Brian & Leslie Corcoran
Mr. & Mrs. Shawn & Tammy Cosgrove
Mr. & Mrs. Shawn & Andrea Cox
Mr. & Mrs. Richard & Cheri Cox
Creative Monograms
Crowley Fleck
CTA Architects Engineers
Mr. & Mrs. Thomas & Sherri Cunningham
Mr. & Mrs. Ruben & Nancy Day
Mr. David DeBats
Mr. & Mrs. Thomas & Celeste Depner
Dr. & Mrs. Tim & Sheryl Dernbach
Diamond Jubilee
Dick Anderson Construction
Mrs. Therese Dickey
Rob & Mary Ann Diedrich
Mr. & Mrs. Troy & Karrie Dolan

Our Partners continued...

Mr. & Mrs. David & Wendy Dorn
DOWL-HKM
Mr. & Mrs. Pat & Dana Dugan
Drs. Scott & Jennifer Dull
Mr. & Mrs. Ernie & Leanne Dutton
E Z Money Check Cashing
Econo Glass Company
Eide Bailly LLP
Ms. Kalli Elford
Mr. & Mrs. Mitch & Patrice Elliott
Mr. & Mrs. Bob & Shondee Ellison
Environmental Contractors LLC
Mr. & Mrs. Wayne & Meg Erlenbush
Mr. & Mrs. Steve & Dulcey Eubank
Mr. & Mrs. Harrison & Darlene Fagg
Mr. & Mrs. Russ & Karen Fagg
Ms. Sonja Fair
First Interstate Bancsystem Foundation
First Interstate Bank
Mr. & Mrs. David & Mary Fishbaugh
Mr. & Mrs. Bill & Karin Fitzgerald
Mr. & Mrs. John & Diana Flood
Mr. & Mrs. Sam & Stephanie Fluckiger
Mr. & Mrs. Kenneth & Sheilah Frazier
Mr. & Mrs. Timothy & Sarah Friez
Mr. & Mrs. Randy & Lee Gibb
Mr. Joe Glennon
Global Travel Alliance, Inc.
Mr. Joe Godwin
Grand Shopping Center
Mr. & Mrs. Sean & Melissa Graves
Dr. & Mrs. Michael & Debra Hagan
Mr. & Mrs. Dale & Janyce Haider
Mr. & Mrs. Rich & Sally Hall
Mr. & Mrs. Thomas & Robin Hanel
Mr. & Mrs. Nathan & Daria Haney
Mr. & Mrs. Patrick & Marilyn Hanley
P.K. Hannah
Hardy Construction Co.
Mr. & Mrs. Brian & Shannon Harlan
Dr. & Mrs. Brian & Molly Harrington
Mr. & Mrs. Jim & Christine Harris
Mr. & Mrs. Jeremy & Monica Hauk
Mr. & Mrs. Douglas & Debra Hayes
Dr. & Mrs. Jiri & Margaret Heger
Dr. & Mrs. Larry & Jan Hemmer
Mr. & Mrs. Bucky & Geri Heringer
Mr. & Mrs. Michael & Pam Heringer
Ms. Audrey Hermanson
Mr. & Mrs. Michael & Jennifer Herold
Michael Burke
HGFA Architects, PLLC
Mr. & Mrs. Duane & Evon Hill
Mr. & Mrs. Dennis & Connie Hoffman
Holland & Hart
Mr. & Mrs. Walter & Marie Hudyma
Mr. & Mrs. Paul & Melinda Hyams
Intermountain Distributing Company
Mr. & Mrs. Roger & Sandra Jacobs
Mr. & Mrs. Chris & Christine Jermunson
Mr. & Dr. Kirk & Kathryn Johnson
Mr. Tyler Johnson
Jones Construction, LLC
Karell Dyre Haney PLLP
Mr. & Mrs. Jared & Angela Keller
Ms. Susan King
Mr. & Mrs. Stephen & Cary Knudson
Mr. & Mrs. Michael & Candace Kobos
Ms. Kyla Kolar
Ms. Barb Kostuchowski
Mr. & Mrs. Ron & Loretta Kuhler Land Supply, Inc.
Mr. & Mrs. Toby & Addy Larson
Mr. & Mrs. Robert & Kelly Lee
Winifred Lehner
Mr. Joe Lipskis
Mr. & Mrs. Gary & Sue Lucas
Mr. & Mrs. Bill & Karin Lucas
Mr. Charles Lusky
Lynrich Inc.
Dr. & Mrs. James & Jennifer Mack
Martin Family Foundation
Mr. & Mrs. Mike & Becky Matovich
Mr. & Mrs. Bill & Michele Mattix
Mayfair Auction
Mr. & Mrs. Roger & Sylvia McCalla
Mr. & Mrs. Greg & Eileen McDonald
McDonald's Restaurants
Mr. & Mrs. Morgan T. & Judith McGrath
Ms. Jean McNally
MDU Resources Foundation
Mr. & Mrs. Bryan & Kelsey Meier
Mr. & Mrs. Daniel & Connie Mery
Mr. & Mrs. Robert 'Jock' & Connie Michelotti
Mr. & Mrs. Daniel & Pamela Miller
Dr. & Mrs. Dan & Rhonda Molloy
Montana Allergy
Montana Cycle & Marine Sales, Inc.
Morgan Stanley
Mr. & Mrs. David & Kim Mork
Michael & Sally Morone
Mr. & Mrs. James & Colleen Mullenney
Mr. & Mrs. Doug & Yvonne Mullenney
Dr. & Mrs. Alan & Pamela Muskett
Mr. & Mrs. Robert & Penni Nance

Our Partners continued...

- Mr. & Mrs. Brian & Shelly
Nearpass
- Mrs. Diane Nelson
- Mr. Carroll Nelson
- Mr. & Mrs. Chris & Shannon
Newbury
- Mr. & Mrs. Patrick & Sharon
Newbury
- Mr. & Mrs. John & Tracy
Newbury
- Dr. & Mrs. Robert Jim & Mary
Anne Nichols
- Noah Keller Memorial
Northwestern Energy
- Mr. Leo O'Brien
- Odegaard Braukmann Law
- Mr. & Mrs. Harold & Kathy
Olson
- PayneWest Insurance
- Peterson Quality Office
Furniture & Equipment
- Dr. & Mrs. Tim & Tarra Pfister
- Pierce Flooring & Design
- Mr. Craig Pierson
- Dr. & Mrs. Bruce & Eileen
Pinkerton
- Mr. & Mrs. Bradley & Leslie
Poling
- Ms. Luella Preuninger
- Dr. & Mrs. Matthew & Laura Prill
- Dr. & Mrs. Brian & Mary Rah
- Mr. & Mrs. Michael & Jane Ray
- Mr. & Mrs. Chris & Cathy Read
- Dr. & Mrs. Albert & Bea
Reynaud
- Mr. & Mrs. Andrew & Brenna
Ricci
- Ms. Patricia Roberts
- Mr. & Mrs. Ric & Laurie
Rodriguez
- Roman Catholic Bishop /
Gergen Trust
- Mr. & Mrs. Jim P. & Lin Roscoe
- Mr. & Mrs. Bill & Laverne Royer
- Mr. & Mrs. Joseph & Kathryn
Rude
- Mr. & Mrs. Karl & Meg Rude
- Mr. & Mrs. Keith & Nancy
Rupert
- Mr. & Mrs. Andrew & Amanda
Sanders
- Sarpy Transportation
- Mr. & Mrs. Jeremy & Jessi
Sawicki
- Mr. & Mrs. Matthew & Hillary
Schafer
- Mrs. Lillian Schaff
- Mr. & Mrs. Lee & Denise
Scherer
- Dr. & Mrs. Andrew & Miranda
Schmitt
- Mr. & Mrs. John & Becky
Schmitz
- Ms. Janet Schroeder
- Mr. & Dr. Brian & Amy Schuett
- Dr. & Mrs. Jim & Janice Scott
- Mr. & Mrs. George & Patty
Selover
- Ms. Delores Senn
- Sisters of Charity of
Leavenworth
- SM Energy
- Ms. Jean Smith
- Mrs. LaVerne Smith
- Mr. & Mrs. Rod & Brittney Souza
- Mr. & Mrs. Aaron & Shanna
Sparboe
- St Bernard Church
- St Pius X Parish
- St Vincent Hospital Mission
Fund
- Mr. & Mrs. Harry & Sue Staley
- Mr. & Mrs. Michael & Rochelle
Stock
- Stockman Bank
- Mr. & Mrs. Travis & Nikole
Stortz
- Mr. & Mrs. Ralph P. & Kim
Studer
- Mr. & Mrs. Dean & Lizz Studer
- Mr. & Mrs. Ralph J. & Cemie
Studer
- Studer Construction
- Mrs. Jean Sullivan
Surgical Associates, P.C.
- Mr. Paul Tarmann
- Mr. & Mrs. Brian & Susan Taylor
- The Estate of David W. Walter
- The Fortin Foundation of
Florida
- The Red Door
- Mr. Matthew H. Thomas
- Mr. & Mrs. Bill & Sally Toner
- Mr. & Mrs. Robert & Jennifer
Topel
- Mr. & Mrs. Wayne & Michelle
Traffon
- Dr. & Mrs. James & Rita Turley
- Turley Dental Care
- US Bank
- Mr. & Mrs. Ben & Joei Uselman
- Mr. & Mrs. Adam & Danielle
Uselman
- Mr. & Mrs. Steven & Kimberly
Vandelinder
- Mr. & Mrs. Gary & Amy Wells
- Wells Fargo Bank Montana
- Wells Fargo Foundation
Employee Matching Gift
Program
- Wendy's Of Montana/Exec
Office
- Mr. & Mrs. Art & Mary Kay
Westwood
- Ms. Jeanne Widdicombe
- Mr. & Mrs. Jeff & Heather
Wilkinson
- Mr. Hurley William
- Mr. Michael & Tracy Willis
- Dr. & Mrs. Robert & Elizabeth
Wilmouth
- Mr. & Mrs. Rodger & Janice
Wilson
- Mr. & Mrs. Frank & Jill Witt
- Mr. & Mrs. Ron & Amy Yates
- Yellowstone Bank
- Mr. & Mrs. Jim Ziggy & Stella
Ziegler
- Mr. & Mrs. Jay & Carol Zygmund

*Please accept our sincere
apology if we have inadvertently
missed listing your gift.*



2013-2014 Board of Directors

Clayton Augustine
Craig Barthel
Paul Byorth
Lynn Caraveau
Bob Cerkovnik - V. Chair
Debbi Charles
Steve Cranston - Treasurer
Ernie Dutton
Sarah Friez

Nate Haney
Bernie Harrington
Jim Harris
Jeremy Hauk - Chair
Steve Knudson
Bill Mattix
Tracy Newbury
Matt Schafer
Liz Wilmouth

August 6, 2013

Thank you so much for the scholarship I appreciate it greatly! It was so generous for the Jim Fisher Scholarship of \$500.00. I was very happy to learn that I was selected as a recipient of your scholarship! Thank you so much again! By awarding me the Jim Fisher Scholarship you have lightened a financial burden which allows me to focus and excel more in school. Your generosity has inspired me to help others out and give back to my community. I hope one day I will be able to help students achieve their goals just as you have helped me!

Sincerely,

Madison English

3224 Horton Smith Lane
Billings, MT 59106

Statements of Financial Position

June 30, 2014 and 2013

Assets

| | <u>2013-2014</u> | <u>2012-2013</u> |
|--|--------------------------|--------------------------|
| Current Assets | | |
| Cash and Cash Equivalents | 216,990 | 803,448 |
| Receivables | | |
| Unconditional Promises to Give | 901,088 | 223,253 |
| Interest Receivable | 50,973 | 50,994 |
| Other Receivables | 31,393 | 19,079 |
| Total Current Assets | <u>1,200,444</u> | <u>1,096,774</u> |
| Property and Equipment (Net) | - | - |
| Investments | 16,576,247 | 13,353,961 |
| Other Investments | 47,51 | 47,451 |
| Bacet Realty, LLC | 157,907 | 157,907 |
| Beneficial Interest in Split-Interest Agreements | - | - |
| Cash Designated for Building Costs | 1,055,048 | - |
| Long-Term Unconditional Promises to Give | <u>2,809,016</u> | <u>469,746</u> |
| Total Assets | <u>21,846,203</u> | <u>15,820,482</u> |

Liabilities and Net Assets

| | | |
|---|--------------------------|--------------------------|
| Current Liabilities | | |
| Accounts Payable | 96,009 | 537,478 |
| Accrued Expenses | 7,661 | 6,918 |
| Compensated Absences | 2,617 | 3,004 |
| Total Current Liabilities | <u>106,287</u> | <u>547,400</u> |
| Deferred Gift Annuities | <u>165,725</u> | <u>175,015</u> |
| Total Liabilities | <u>272,012</u> | <u>722,415</u> |
| Net Assets | | |
| Unrestricted | 1,651,418 | 547,020 |
| Temporarily Restricted | 5,617,191 | 1,484,879 |
| Permanently Restricted | 14,305,582 | 13,066,168 |
| Total Net Assets | <u>21,574,191</u> | <u>15,098,067</u> |
| Total Liabilities and Net Assets | <u>21,846,203</u> | <u>15,820,482</u> |

Technology Transformation through Special Projects at Mayfair: A Three Year Endeavor

Technology is changing every minute. As it continues to develop, it shapes the world we live in irrevocably. For our students to get the most comprehensive education possible, they too must stay engaged with all of the new ways of learning and information gathering. Once the Promethean Boards were installed in each classroom throughout BCS, teachers were able to grow their instruction to interactive polling and better develop a multi-media learning environment. In 2013-2014 school year, BCS committed to bringing an iPad into each student's hands. This will continue to bring the BCS students to a place where they can learn and process information quickly. The interactive interface allows students to take control of their own education.

This three year special project will allow all BCS students to have access to an education that will enable them to navigate in a technology driven world. When we allow all children access to the same technology – all children will be able to develop the life skills needed in today's world. This project was in its first year in the 2013-2014 school year, and we were able to reach 1/3 of our students. During the 2014-2015 school year the second third of students were given iPads, and we will complete this program in the 2015-2016 school year when the last third of the children will receive their iPads.

Thank you to all the donors who have taken this project to heart and have generously supported all BCS students learn grow with technology.





Review commands & exclamations
* * * *

• planner
• bag
• We are good
• Hop Hop Hop
• * * * *

Ch. 3
* * * *
* * * *
* * * *
* * * *

H

READING
BUTLER

Reading
BUTLER



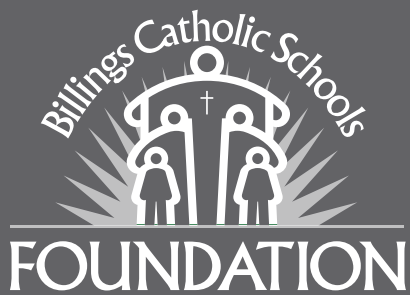

www.billingscatholicschools.org